

BLUES BROTHERS MEGAMIX VOL. 1

Arranged by Dave Tanner

PHOTOCOPYING is illegal except as authorised by the publisher(s) for LONDON ORCHESTRATIONS.

The use of this arrangement in the production of backing tapes or midi song files is strictly prohibited.

120
6
7
"Peter Gunn Theme"

15

23/31 Play 2x only

39/47 (2x) Take Off to.....

55/63 Tpt 2 Solo (ad-lib)

GN03rd

71

87/95

A LONDON ORCHESTRATIONS ARRANGEMENT P O Box 423 WALLINGTON Surrey SM6 9SZ U.K.

Tel: (0181) 773 8319 Fax: (0181) 669 0868

<http://www.demon.co.uk/londonorch>

This arrangement is made with the consent of the Controller of the Copyright and must be included in your PRS returns.

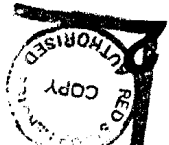

Molto Rall

Tempo 2 -100

Hi - De - Hi - De - Hi - De - Hi - De - Hi - De - Hi

Ho - De - Ho - De - Ho - De - Ho - De - Ho - De - Ho - De - Ho

Skoo - Da - Lee Booskoo - Da - Lee - Skoo Da - Lee - Skoo - Da - Lee - Boo

Tempo 1

Dit - Dit - Did - Le - Y But - Dut - Dud - Le - Y Git - Dit - Did - Le - Y But - Dut - Zoy

Tpt 2 fills (under Voc)

F#m D7 C#7 F#m

Hi - De - HI - De - HI - De - HI

Ho - De - Ho - De - Ho - De - Ho

Molto Rall PLAY

He - De - He - De - He - De - He - De - He - De - He

Tpt 2 Cad. (ad-lib)

a tempo = 96

198 "She Caught The Katy And Left Me A Mule To Ride"

230

238

246

266

274

281

FINE

"Peter Gunn Theme"

Music by Henry Mancini

© Copyright 1958 (Renewed 1986) NORTHBRIDGE MUSIC COMPANY, USA

All Rights Reserved including Public Performance for Profit.

Used by Permission.

"Minnie The Moocher"

Words & Music by Cab Calloway, Irving Mills & Clarence Gaskill

© Copyright 1932 EMI MILLS MUSIC INC., USA

EMI MUSIC PUBLISHING LTD., LONDON WC2H 0EA, UK

Used by Permission.

"She Caught The Katy And Let Me A Mule To Ride"

Words & Music by Taj Mahal & Yank Rachel

© Copyright 1980 EMI BLACKWOOD MUSIC INC. & BIG TOOTS TUNES, USA

EMI SONGS LTD., LONDON WC2H 0EA

All Rights Controlled and Administered by EMI BLACKWOOD MUSIC INC.

All Rights Reserved. International Copyright Secured. Used by Permission.

A LONDON ORCHESTRATIONS ARRANGEMENT

BLUES BROTHERS MEGAMIX VOL. 1

Arranged by Dave Tanner

PHOTOCOPYING is illegal except as authorised by the publisher(s) for LONDON ORCHESTRATIONS.

The use of this arrangement in the production of backing tapes or midi song files is strictly prohibited.

♩ = 120 "Peter Gunn Theme"

15

23/31 Play 2x only

39/47 *fu*

55/63 SOLO (ad-lib)

71 *f* *fu*

87/95

A LONDON ORCHESTRATIONS ARRANGEMENT P O Box 423 WALLINGTON Surrey SM6 9SZ U.K.

Tel: (0181) 773 8319 Fax: (0181) 669 0868

<http://www.demon.co.uk/londonorch>

This arrangement is made with the consent of the Controller of the Copyright and must be included in your PRS returns.

Molto Rall

Tempo 2 100

110 *f* "Minnie The Moocher"

122 *fu* *Growl*

130 *Play (or Sing)*

138 *fill ad-lib (under Voc)*

146 *fill ad-lib (under Voc)*

154 *fill ad-lib (under Voc)*

160 *Double Tempo*

V.S. A LONDON ORCHESTRATIONS ARRANGEMENT

164

HI - De - HI - De - HI - De - HI - De - HI - De - HI

Ho - De - Ho - De - Ho - De - Ho - De - Ho - De - Ho

Skoo - Da - Lee Boo Skoo - Da - Lee - Skoo Da - Lee - Skoo - Da - Lee - Boo

Tempo 1

Dit - Dit - Did - Le - Y But - Dut - Dud - Le - Y Git - Dit - Did - Le - Y But - Dut - Zoy

fill ad-lib (under Voc)

F#m D7 C#7 F#m

HI - De - HI - De - HI - De - HI

Ho - De - Ho - De - Ho - De - Ho - De - Ho

Molto Rall

PLAY

He - De - He - De - He - De - He

Tpt 2 Cad. (ad-lib)

a tempo - 96

"She Caught The Katy And Left Me A Mule To Ride"

230

238

246

266

274

281

FINE

"Peter Gunn Theme"
 Music by Henry Mancini
 © Copyright 1986 (Renewed) NORTHBRIDGE MUSIC COMPANY, USA
 All Rights Reserved including Public Performance for Profit.
 Used by Permission.

"Minnie The Moocher"
 Words & Music by Cab Calloway, Irving Mills & Clarence Gaskill
 © Copyright 1932 EMI MILLS MUSIC INC., USA
 EMI MUSIC PUBLISHING LTD., LONDON WC2H 0EA, UK
 Used by Permission.

"She Caught The Katy And Let Me A Mule To Ride"
 Words & Music by Taj Mahal & Yank Rachel
 © Copyright 1980 EMI BLACKWOOD MUSIC INC. & BIG TOOTS TUNES, USA
 EMI SONGS LTD., LONDON WC2H 0EA
 All Rights Reserved and Administered by EMI BLACKWOOD MUSIC INC.
 All Rights Reserved. International Copyright Secured. Used by Permission.

A LONDON ORCHESTRATIONS ARRANGEMENT

TRUMPET 3

BLUES BROTHERS MEGAMIX VOL. 2

Arranged by Dave Tanner

PHOTOCOPIPING is illegal except as authorised by the publisher(s) for LONDON ORCHESTRATIONS.

The use of this arrangement in the production of backing tapes or midi song files is strictly prohibited.

"Peter Gunn Theme"

7
15
23/31
39/47
55/63
71
87/95

A LONDON ORCHESTRATIONS ARRANGEMENT P O Box 423 WALLINGTON Surrey SM6 9SZ U.K.

Tel: (0181) 773 8319

Fax: (0181) 669 0868

<http://www.demon.co.uk/londonorch>

This arrangement is made with the consent of the Controller of the Copyright and must be included in your PRS returns.

Molto Rall
Tempo 2
100

110 *f* "Minnie The Mocher"

Growl

122 *fu*

130 Play (or Sing)

138 HI - De - HI - DI - HI - De HI
Ho - DI - Ho - DI - Ho - DI - Ho

146 HI - De - HI - De - HI - De - HI
Ooh

154 He - De - He - De - He - De - He
HI - De - HI - De - HI - De - Ho

160 Double Tempo

164

166

HI - De - HI - De - HI - De - HI - De - HI - De - HI

170

Ho - De - Ho - De - Ho - De - Ho - De - Ho - De - Ho

176

BooSkoo - Da - Lee BooSkoo - Da - Lee BooSkoo - Da - Lee BooSkoo - Da - Lee BooSkoo - Da - Lee Boo

180

Dit - Dit - Did - Le - Y But - Dud - Dud - Le - Y Git - Dit - Did - Le - Y But - Dud - Zoy

186

188

HI - De - HI - De - HI - De - HI - De - HI - De - HI

192

Ho - De - Ho - De - Ho - De - Ho - De - Ho - De - Ho

196

He - De - He - De - He - De - He - De - He - De - He - De - He

198

"She Caught The Katy And Lett Me A Mule To Ride"

204

210

214

220

222

230

238

246

258

266

274

281

FINE

"Peter Gunn Theme"
 Music by Henry Mancini
 © Copyright 1958 (Renewed 1986) NORTHBRIDGE MUSIC COMPANY, USA
 All Rights Reserved including Public Performance for Profit.
 Used by Permission.

"Minnie The Moocher"
 Words & Music by Cab Calloway, Irving Mills & Clarence Gaskill
 © Copyright 1932 EMI MILLS MUSIC INC., USA
 EMI MUSIC PUBLISHING LTD., LONDON WC2H 0EA, UK
 Used by Permission.

"She Caught The Katy And Left Me A Mule To Ride"
 Words & Music by Taj Mahal & Yank Rachel
 © Copyright 1980 EMI BLACKWOOD MUSIC INC. & BIG TOOTS TUNES, USA
 EMI SONGS LTD., LONDON WC2H 0EA
 All Rights Controlled and Administered by EMI BLACKWOOD MUSIC INC.
 All Rights Reserved. International Copyright Secured. Used by Permission.
 A LONDON ORCHESTRATIONS ARRANGEMENT

TRUMPET 4

BLUES BROTHERS MEGAMIX VOL. 2

Arranged by Dave Tanner

PHOTOCOPIPING is illegal except as authorised by the publisher(s) for LONDON ORCHESTRATIONS.

The use of this arrangement in the production of backing tapes or midi song files is strictly prohibited.

120 "Peter Gunn Theme"
6 7

A LONDON ORCHESTRATIONS ARRANGEMENT P O Box 423 WALLINGTON Surrey SM6 9SZ U.K.

Tel: (0181) 773 8319 Fax: (0181) 669 0868

http://www.demon.co.uk/londonorch

This arrangement is made with the consent of the Controller of the Copyright and must be included in your PRS returns.

Tempo 2 -100

164

HI - De - HI - De - HI - De - HI - De - HI - De - HI - De - HI

Ho - De - Ho - De - Ho - De - Ho - De - Ho - De - Ho - De - Ho - De - Ho - De - Ho

Skoo - Da - Lee Booskoo - Da - Lee Booskoo - Da - Lee Booskoo - Da - Lee Booskoo - Da - Lee - Skoo - Da - Lee - Skoo - Da - Lee - Boo

Tempo 1

176

Dit - Dit - Did - Le - Y But - Dtd - Dtd - Le - Y Git - Dit - Did - Le - Y But - Dtd - Zoy

186

HI - De - HI - De - HI - De - HI - De - HI - De - HI - De - HI

Molto Rall PLAY

He - De - He - De - He - De - He - De - He - De - He - De - He

a tempo 96

198

"She Caught The Katy And Lett Me A Mule To Ride"

f

206

214

222

f

230

238

246

258

266

274

281

"Peter Gunn Theme"

Music by Henry Mancini

© Copyright 1958 (Renewed 1986) NORTHBRIDGE MUSIC COMPANY, USA

All Rights Reserved including Public Performance for Profit.

Used by Permission.

"Minnie The Moocher"

Words & Music by Cab Calloway, Irving Mills & Clarence Gaskill

© Copyright 1932 EMI MILLS MUSIC INC., USA

EMI MUSIC PUBLISHING LTD., LONDON WC2H 0EA, UK

Used by Permission.

"She Caught The Katy And Let Me A Mule To Ride"

Words & Music by Taj Mahal & Yank Rachel

© Copyright 1980 EMI BLACKWOOD MUSIC INC. & BIG TOOTS TUNES, USA

EMI SONGS LTD., LONDON WC2H 0EA

All Rights Controlled and Administered by EMI BLACKWOOD MUSIC INC.

All Rights Reserved. International Copyright Secured. Used by Permission.

A LONDON ORCHESTRATIONS ARRANGEMENT

BASS

BLUES BROTHERS MEGAMIX Vol. 2

Arranged by Dave Tanner

PHOTOCOPYING is illegal except as authorised by the publisher(s) for LONDON ORCHESTRATIONS.

The use of this arrangement in the production of backing tapes or midi song files is strictly prohibited.

7

mf

120

"Peter Gunn Theme"

15

23/31

39/47

55/63

71

87/95

1.

2.

Molto Rall

Tempo 2 = 100

110

"Minnie The Mocher"

f

Em B7#9 Em

A LONDON ORCHESTRATIONS ARRANGEMENT P O Box 423 WALLINGTON Surrey SM6 9SZ U.K.
 Tel: (0181) 773 8319
 Fax: (0181) 669 0868
 http://www.demon.co.uk/londonorch

This arrangement is made with the consent of the Controller of the Copyright and must be included in your PRS returns.

122 Em C Em Emb7 Em B7 C7 B7

120 Em B7 C7 Em

118 Em C7 B7 Em

116 Em C7 B7 Em

114 Em C7 B7 Em

112 Em C7 B7 Em

110 Em C7 B7 Em

108 Em C7 B7 Em

106 Em C7 B7 Em

104 Em C7 B7 Em

102 Em C7 B7 Em

100 Em C7 B7 Em

186

Em

Molto Rall

a tempo

96-

198 "She Caught The Katy And Left Me A Mule To Ride"

206

Bb

F

Bb

214

Bb

F

Bb

Edim

Bb

F

Bb

222

Bb

F

Bb

Bb

F

Bb

230

Edim

Bb7

Bb

Bb7

Bb

Eb

Bb

F

Bb

238

Edim Bb

Edim Ab

246

258

Edim Bb Bb7

266

Bb F Bb

274

Bb Bb7 Edim Eb

281

"Peter Gunn Theme"
Music by Henry Mancini

© Copyright 1958 (Renewed 1986) NORTHRIDGE MUSIC COMPANY, USA
All Rights Reserved including Public Performance for Profit.

Used by Permission.

"Minnie The Moocher"
Words & Music by Cab Calloway, Irving Mills & Clarence Gaskill

© Copyright 1932 EMI MILLS MUSIC INC., USA
EMI MUSIC PUBLISHING LTD., LONDON WC2H 0EA, UK

Used by Permission.

"She Caught The Katy And Let Me A Mule To Ride"
Words & Music by Taj Mahal & Yank Rachel

© Copyright 1980 EMI BLACKWOOD MUSIC INC. & BIG TOOTS TUNES, USA
EMI SONGS LTD., LONDON WC2H 0EA

All Rights Controlled and Administered by EMI BLACKWOOD MUSIC INC.
All Rights Reserved. International Copyright Secured. Used by Permission.

A LONDON ORCHESTRATIONS ARRANGEMENT

FINE

BLUES BROTHERS MEGAMIX VOL. 2

Arranged by Dave Tanner

PHOTOCOPYING is illegal except as authorised by the publisher(s) for LONDON ORCHESTRATIONS.

The use of this arrangement in the production of backing tapes or midi song files is strictly prohibited.

120 "Peter Gunn Theme" Guitar

Drums (as Solo)

Bass (opt. Synth)

mf

Brass/Sxs (Gtr sim.)

FN03rd

Brass/Sxs

Brass/Sxs

FN03rd

Brass/Sxs

FN03rd

Brass/Sxs

FN03rd

Brass/Sxs on rpt.

FN03rd

23/31

Brass/Sxs on rpt.

FN03rd

A LONDON ORCHESTRATIONS ARRANGEMENT P O Box 423 WALLINGTON Surrey SM6 9SZ U.K.

Tel: (0181) 773 8319

Fax: (0181) 669 0868

<http://www.demon.co.uk/londonorch>

This arrangement is made with the consent of the Controller of the Copyright and must be included in your PRS returns.

87/95

71 Brass/Sxs

55/63 Tpt 2 Solo (ad-lib)

39/47 Sxs (+Trom Solo)

He-De - He-De-He-De-He
 HI-De - HI-De-Ho

HI-De - HI-De-Ho
 HO-DI - HO-DI-Ho

130

Vocal starts

mf

Tpts

Em B7 C7

122

Tpts

Em B7 C7

mf

Em B7 C

Tutti "Minnie The Mocher"

Em B7 Em

110

Molto Rall

f

mf

100

Tempo 2

Gtr Big Fill

Blues Brothers Megamix Vol. 2

Tpt 2 fills (under Voc)

Em B7 C7 Em

Em

Ooh

HI - De - HI - De - HI - De - HI

Tpt 2 fills (under Voc)

He - De - He - De - He - De - He - De - HI - De - HI - De - Ho

Double Tempo

C7 B7 Em Em

HI - De - HI - De - HI - De - HI - De

Tempo 1

Skoo - Da - Lee - Skoo - Da - Lee - Skoo - Da - Lee - Skoo - Da - Lee - Skoo - Da - Lee - Boo

Em

Dit - Dit - Did - Le - Y But - Dud - Le - Y Git - Dit - Did - Le - Y But - Dud - Zoy

Fill (Quasi Harmonica)

(Gtr Rhy/Fills)

206

Tpt 2 Cad. (ad-lib)

Gtr sim) Brass/Sxs

fu fu

198

Gtr Solo

96 a tempo

Tpt 2 Cad. (ad-lib)

Molto Rall

He - De - He - De - He - De - He

Ho - De - Ho - De - Ho - De - Ho

HI - De - HI - De - HI - De - HI

186

Em B7 C7 Em

178

Tpt 2 fills (under Voc)

238

230

222

214

A LONDON ORCHESTRATIONS ARRANGEMENT

274

266

258

SOLO (Quasi Harmonica)

246

Musical score for "Peter Gunn Theme" in 4/4 time. The score consists of three systems of piano accompaniment. The first system shows a melodic line in the right hand and a bass line in the left hand, with a repeat sign at the end. The second system continues the melody and bass line, with a repeat sign at the end. The third system shows a melodic line in the right hand and a bass line in the left hand, with a repeat sign at the end. The score concludes with the word "FINE".

"Peter Gunn Theme"
 Music by Henry Mancini
 © Copyright 1958 (Renewed 1986) NORTHBRIDGE MUSIC COMPANY, USA
 All Rights Reserved including Public Performance for Profit.
 Used by Permission.

"Minnie The Mocher"
 Words & Music by Cab Calloway, Irving Mills & Clarence Gaskill
 © Copyright 1932 EMI MILLS MUSIC INC., USA
 EMI MUSIC PUBLISHING LTD., LONDON WC2H 0EA, UK
 Used by Permission.

"She Caught The Katy And Left Me A Mule To Ride"
 Words & Music by Taj Mahal & Yank Rachel
 © Copyright 1980 EMI BLACKWOOD MUSIC INC. & BIG TOOTS TUNES, USA
 EMI SONGS LTD., LONDON WC2H 0EA
 All Rights Reserved and Administered by EMI BLACKWOOD MUSIC INC.
 All Rights Reserved. International Copyright Secured. Used by Permission.

DRUMS (guide)

BLUES BROTHERS MEGAMIX Vol. 2

Arranged by Dave Tanner

PHOTOCOPIING is illegal except as authorised by the publisher(s) for LONDON ORCHESTRATIONS.

The use of this arrangement in the production of backing tapes or midi song files is strictly prohibited.

120

"Peter Gunn Theme"

A LONDON ORCHESTRATIONS ARRANGEMENT P O Box 423 WALLINGTON Surrey SM6 9SZ U.K.

Tel: (0181) 773 8319 Fax: (0181) 669 0868

<http://www.demon.co.uk/londonorch>

This arrangement is made with the consent of the Controller of the Copyright and must be included in your PRS returns.

110 "Minnie The Mocher"
 Blues Brothers Megamix Vol. 2

122

130

138

146

154

160 Double Tempo

164

176 Tempo 1

178

186 Molto Rall

196 a tempo

198

"She Caught The Katy And Left Me A Mule To Ride"

FINE

266

274

281

"Peter Gunn Theme"
 Music by Henry Mancini
 © Copyright 1958 (Renewed 1986) NORTHBRIDGE MUSIC COMPANY, USA
 All Rights Reserved including Public Performance for Profit.
 Used by Permission.

"Minnie The Moocher"
 Words & Music by Cab Calloway, Irving Mills & Clarence Gaskill
 © Copyright 1932 EMI MILLS MUSIC INC., USA
 EMI MUSIC PUBLISHING LTD., LONDON WC2H 0EA, UK
 Used by Permission.

"She Caught The Katy And Left Me A Mule To Ride"
 Words & Music by Taj Mahal & Yank Rachel
 © Copyright 1980 EMI BLACKWOOD MUSIC INC. & BIG TOOTS TUNES, USA
 EMI SONGS LTD., LONDON WC2H 0EA
 All Rights Reserved and Administered by EMI BLACKWOOD MUSIC INC.
 A LONDON ORCHESTRATIONS ARRANGEMENT
 All Rights Reserved. International Copyright Secured. Used by Permission.

GUITAR

BLUES BROTHERS MEGAMIX Vol. 2

Arranged by Dave Tanner

PHOTOCOPIPING is illegal except as authorised by the publisher(s) for LONDON ORCHESTRATIONS.

The use of this arrangement in the production of backing tapes or midi song files is strictly prohibited.

120 "Peter Gunn Theme"

15

23/31

39/47

55/63

71

87/95

2.

1.

Molto Rall

Big Fill (ad-lib) Tempo 2 -100

110 *f* A7/Gb "Minnie The Mocher" F#1T

Tight 4 in bar (Acoustic)

mf Em B7/9 Em

A LONDON ORCHESTRATIONS ARRANGEMENT P O Box 423 WALLINGTON Surrey SM6 9SZ U.K.

Tel: (0181) 773 8319 Fax: (0181) 669 0868

http://www.demon.co.uk/londonorch

This arrangement is made with the consent of the Controller of the Copyright and must be included in your PRS returns.

A LONDON ORCHESTRATIONS ARRANGEMENT

122 Em C Em Em B7 Em Em C7 B7 1/4

130 Em C7 B7 Em 1/4

138 Em C7 B7 Em 1/4

146 Em C7 B7 Em

154 Em C7 B7 Em Em

160 Em C7 B7 Em Em Double Tempo

164 Em C7 B7 Em 1/4

176 Em Tempo 1

178 Em C7 B7 Em 1/4

2

186

Em

Molto Rall

Solo (Electric) a tempo ♩=96

Em C B B7+5 Em

198 "She Caught The Katy And Lett Me A Mule To Ride"

206

Rhythm/Fills

214

Edim

222

230

"Peter Gunn Theme"
 Music by Henry Mancini
 © Copyright 1958 (Renewed 1986) NORTHBRIDGE MUSIC COMPANY, USA
 All Rights Reserved including Public Performance for Profit.
 Used by Permission.

"Minnie The Moocher"
 Words & Music by Cab Calloway, Irving Mills & Clarence Gaskill
 © Copyright 1932 EMI MILLS MUSIC INC, USA
 EMI MUSIC PUBLISHING LTD, LONDON WC2H 0EA, UK
 Used by Permission.

"She Caught The Katy And Let Me A Mule To Ride"
 Words & Music by Taj Mahal & Yank Rachel
 © Copyright 1980 EMI BLACKWOOD MUSIC INC. & BIG TOOTS TUNES, USA
 EMI SONGS LTD., LONDON WC2H 0EA
 All Rights Controlled and Administered by EMI BLACKWOOD MUSIC INC.
 All Rights Reserved. International Copyright Secured. Used by Permission.

222

214

206

BLUES BROTHERS MEGAMIX Vol. 2

Arranged by Dave Tanner

KEYBOARDS

PHOTOCOPYING is illegal except as authorised by the publisher(s) for LONDON ORCHESTRATIONS.

The use of this arrangement in the production of backing tapes or midi song files is strictly prohibited.

120 "Peter Gunn Theme"

7

Brass/Sxs *mf*

FN03rd

2

Gtr Cue *mf*

Synth (opt. with Bass)

3

3

3

3

15

Brass/Sxs

FN03rd

3

3

3

23/31

FN03rd

mf

39/47

Sxs (+Trom Solo)

mf

FN03rd

A LONDON ORCHESTRATIONS ARRANGEMENT P O Box 423 WALLINGTON Surrey SM6 9SZ U.K.

Tel: (0181) 773 8319

Fax: (0181) 669 0868

<http://www.demon.co.uk/londonorch>

This arrangement is made with the consent of the Controller of the Copyright and must be included in your PRS re

Molto Rall
 Gtr Big Fill
 Tempo 2
 100
f

87/95
 Brass/Sxs
 FN03rd

Brass/Sxs
 Alto Solo (ad-lib)
f

71
 Brass/Sxs
 Alto Solo (ad-lib)
 FN03rd
f

55/63
 Tpt 2 Solo (ad-lib)
 FN03rd

f

Play (or Sing)

130

Em

HI - De HI - De HI - De HI - De HI - De

He - De He - De He - De He - De

HI - De

122

Em

mf

Tpts

C7

B7

Em

Tpts

Em

C7

B7

110

"Minnie The Mocher"

K/bds. (page 3)

Blues Brothers Megamix Vol. 2

198 "She Caught The Katy And Let Me A Mule To Ride"

fu *fu*

(Gtr sim) Brass/Sxs

B \flat

196 *a tempo*

Gtr Solo

Tpt 2 Cad. (ad-lib)

Em B7+5 B C Em

186

f

Molto Rall PLAY

He - De - He - De - He - De - He - De - He

186

Em

Hi - De - HI - De - HI - De - HI - De - HI

Ho - De - Ho - De - Ho - De - Ho - De - Ho

178

Tpt 2 fills (under Voc)

Em B7 C7 Em

176

Tempo 1

Em

Dit - Dit - Did - Le - Y But - Dut - Dud - Le - Y Git - Dit - Dit - Le - Y But - Dut - Zoy

176

3 3 3 3 3 3

Boo Skoo - Da - Lee Skoo - Da - Lee Skoo - Da - Lee Skoo - Da - Lee - Boo

266

Brass/Sxs

274

281

"Peter Gunn Theme"
 Music by Henry Mancini
 © Copyright 1958 (Renewed 1986) NORTHRIDGE MUSIC COMPANY, USA
 All Rights Reserved including Public Performance for Profit.
 Used by Permission.

"Minnie The Mocher"
 Words & Music by Cab Calloway, Irving Mills & Clarence Gaskill
 © Copyright 1932 EMI MILLS MUSIC INC, USA
 EMI MUSIC PUBLISHING LTD., LONDON WC2H 0EA, UK
 Used by Permission.

"She Caught The Katy And Let Me A Mule To Ride"
 Words & Music by Taj Mahal & Yank Rachel
 © Copyright 1980 EMI BLACKWOOD MUSIC INC. & BIG TOOTS TUNES, USA
 EMI SONGS LTD., LONDON WC2H 0EA
 All Rights Reserved and Administered by EMI BLACKWOOD MUSIC INC.
 All Rights Reserved. International Copyright Secured. Used by Permission.

230

238

246

258

266

274

281

FINE

"Peter Gunn Theme"
 Music by Henry Mancini
 © Copyright 1958 (Renewed 1986) NORTHBRIDGE MUSIC COMPANY, USA
 All Rights Reserved including Public Performance for Profit.
 Used by Permission.

"Minnie The Mocher"
 Words & Music by Cab Calloway, Irving Mills & Clarence Gaskill
 © Copyright 1932 EMI MILLS MUSIC INC., USA
 EMI MUSIC PUBLISHING LTD., LONDON WC2H 0EA, UK
 Used by Permission.

"She Caught The Katy And Let Me A Mule To Ride"
 Words & Music by Taj Mahal & Yank Rachel
 © Copyright 1980 EMI BLACKWOOD MUSIC INC. & BIG TOOTS TUNES, USA
 EMI SONGS LTD., LONDON WC2H 0EA
 All Rights Reserved and Administered by EMI BLACKWOOD MUSIC INC.
 All Rights Reserved. International Copyright Secured. Used by Permission.

A LONDON ORCHESTRATIONS ARRANGEMENT

Molto Rall

Tempo 2 = 100

"Minnie The Mocher"

110

122

Play (or Sing)

130

HI - De - HI - DI - HI - De HI Ho - DI - Ho - DI - Ho - DI - Ho

He - De - He - De - He - De He HI - De - HI - De - HI - De - Ho

138

Ooh HI - De - HI - De - HI - De - HI

146

He - De - He - De - He - De He HI - De - HI - De - HI - De - Ho

154

Double Tempo

160

230

238

246

266

274

281

FINE

"Peter Gunn Theme"
 Music by Henry Mancini
 © Copyright 1958 (Renewed 1986) NORTHRIDGE MUSIC COMPANY, USA
 All Rights Reserved including Public Performance for Profit.
 Used by Permission.

"Minnie The Moocher"
 Words & Music by Cab Calloway, Irving Mills & Clarence Gaskill
 © Copyright 1932 EMI MILLS MUSIC INC, USA
 EMI MUSIC PUBLISHING LTD., LONDON WC2H 0EA, UK
 Used by Permission.

"She Caught The Katy And Let Me A Mule To Ride"
 Words & Music by Taj Mahal & Yank Rachel
 © Copyright 1980 EMI BLACKWOOD MUSIC INC. & BIG TOOTS TUNES, USA
 EMI SONGS LTD., LONDON WC2H 0EA
 All Rights Controlled and Administered by EMI BLACKWOOD MUSIC INC.
 All Rights Reserved. International Copyright Secured. Used by Permission.

A LONDON ORCHESTRATIONS ARRANGEMENT

BLUES BROTHERS MEGAMIX VOL. 2

Arranged by Dave Tanner

PHOTOCOPIING is illegal except as authorised by the publisher(s) for LONDON ORCHESTRATIONS.

The use of this arrangement in the production of backing tapes or midi song files is strictly prohibited.

120 "Peter Gunn Theme"

15

23/31 Play 2x only

39/47 SOLO (ad-lib)

55/63

71 FNORD

87/95

6

7

8

9

10

11

12

13

14

15

16

17

18

19

20

21

22

23

24

25

26

27

28

29

30

31

32

33

34

35

36

37

38

39

40

41

42

43

44

45

46

47

48

49

50

51

52

53

54

55

56

57

58

59

60

61

62

63

64

65

66

67

68

69

70

71

72

73

74

75

76

77

78

79

80

81

82

83

84

85

86

87

88

89

90

91

92

93

94

95

96

97

98

99

100

A LONDON ORCHESTRATIONS ARRANGEMENT P O Box 423 WALLINGTON Surrey SM6 9SZ U.K.

Tel: (0181) 773 8319

Fax: (0181) 669 0868

<http://www.demon.co.uk/londonorch>

This arrangement is made with the consent of the Controller of the Copyright and must be included in your PRS returns.

160

Double Tempo

154

He - De - He - De - He - De - He - De - HI - De - HI - De - Ho

146

HI - De - HI - De - HI - De - HI

Ooh

138

He - De - He - De - He - De - HI - De - HI - De - Ho

130

Play (or Sing)

HI - De - HI - DI - HI - De HI Ho - DI - Ho - DI - Ho - DI - Ho

122

110

f "Minnie The Moocher"

Tempo 2 100

Trombone 1 (page 2)
Molto Rall

fu

fu

222

206

f

mf

mf

198

"She Caught The Katy And Lett Me A Mule To Ride"

a tempo - 96

He - De - He - De - He - De - He

Molto Rall
PLAY

Ho - De - Ho - De - Ho - De - Ho -

Hi - De - Hi - De - Hi - De - Hi

186

Dit - Dit - Did - Le - Y But - Duf - Duf - Le - Y Git - Dit - Did - Le - Y But - Duf - Duf - Zoy

176 *Tempo 1*

Skoo - Da - Lee Booskoo - Da - Lee Booskoo - Da - Lee - Skoo Da - Lee - Skoo - Da - Lee - Boo

Ho - De - Ho - De - Ho - De - Ho - De - Ho - De - Ho - De - Ho - De - Ho - De - Ho

Hi - De - Hi - De - Hi - De - Hi - De - Hi - De - Hi - De - Hi - De - Hi

164

230

238

246

266

274

281

"Peter Gunn Theme"

Music by Henry Mancini

© Copyright 1958 (Renewed 1986) NORTHRIDGE MUSIC COMPANY, USA
All Rights Reserved including Public Performance for Profit.

Used by Permission.

"Minnie The Mocher"

Words & Music by Cab Calloway, Irving Mills & Clarence Gaskill

© Copyright 1932 EMI MILLS MUSIC INC, USA

EMI MUSIC PUBLISHING LTD., LONDON WC2H 0EA, UK

Used by Permission.

"She Caught The Katy And Left Me A Mule To Ride"

Words & Music by Taj Mahal & Yank Rachel

© Copyright 1980 EMI BLACKWOOD MUSIC INC. & BIG TOOTS TUNES, USA

EMI SONGS LTD., LONDON WC2H 0EA

All Rights Reserved and Administered by EMI BLACKWOOD MUSIC INC.

All Rights Reserved. International Copyright Secured. Used by Permission.

A LONDON ORCHESTRATIONS ARRANGEMENT

BLUES BROTHERS MEGAMIX VOL. 2

Arranged by Dave Tanner

PHOTOCOPIPING is illegal except as authorised by the publisher(s) for LONDON ORCHESTRATIONS.

The use of this arrangement in the production of backing tapes or midi song files is strictly prohibited.

120-1
"Peter Gunn Theme"
6 7

15

(2x) Take Off to...

23/31 SOLO (ad-lib)

39/47 GN03rd Play 2x only

55/63

71

87/95

A LONDON ORCHESTRATIONS ARRANGEMENT P O Box 423 WALLINGTON Surrey SM6 9SZ U.K.

Tel: (0181) 773 8319

Fax: (0181) 669 0868

<http://www.demon.co.uk/londonorch>

This arrangement is made with the consent of the Controller of the Copyright and must be included in your PRS returns.

V.S.

160 *Double Tempo*

154 He - De - He - De - He - De - He - De - HI - De - HI - De - HI - De - Ho

146 Ooh

138 He - De - He - De - He - De - He - De - HI - De - HI - De - HI - De - Ho

130 HI - De - HI - DI - HI - De HI Ho - DI - Ho - DI - Ho - DI - Ho *Play (or Sing)*

122

110 *Minnie The Mocher* *f*

Molto Rall *f*

Tempo 2 *100*

HI - De - HI - De - HI - De - HI - De - HI - De - HI

Ho - De - Ho - De - Ho - De - Ho - De - Ho - De - Ho

Skoo - Da - Lee - Boo Skoo - Da - Lee - Boo Skoo - Da - Lee - Boo Skoo - Da - Lee - Boo

Tempo 1

Dit - Dit - Did - Le - Y But - Dnt - Dnt - Le - Y Git - Dit - Did - Le - Y But - Dnt - Zoy

8

HI - De - HI - De - HI - De - HI - De - HI - De - HI

Molto Rall *PLAY*

f

He - De - He - De - He - De - He - De - He

a tempo = 96

"She Caught The Katy And Lett Me A Mule To Ride"

fu

fu

f

214

8

8

fu

v

fu

v

230

238

230

246

258

266

274

274

281

FINE

"Peter Gunn Theme"

Music by Henry Mancini

© Copyright 1958 (Renewed 1986) NORTHBRIDGE MUSIC COMPANY, USA

All Rights Reserved including Public Performance for Profit.

Used by Permission.

"Minnie The Moocher"

Words & Music by Cab Calloway, Irving Mills & Clarence Gaskill

© Copyright 1932 EMI MILLS MUSIC INC., USA

EMI MUSIC PUBLISHING LTD., LONDON WC2H 0EA, UK

Used by Permission.

"She Caught The Katy And Left Me A Mule To Ride"

Words & Music by Taj Mahal & Yank Rachel

© Copyright 1980 EMI BLACKWOOD MUSIC INC. & BIG TOOTS TUNES, USA

EMI SONGS LTD., LONDON WC2H 0EA

All Rights Reserved. International Copyright Secured. Used by Permission.

A LONDON ORCHESTRATIONS ARRANGEMENT

BLUES BROTHERS MEGAMIX VOL. 2

Arranged by Dave Tanner

PHOTOCOPYING is illegal except as authorised by the publisher(s) for LONDON ORCHESTRATIONS.

The use of this arrangement in the production of backing tapes or midi song files is strictly prohibited.

120 "Peter Gunn Theme"
6
7

15

23/31 39/47 Play 2x only 8

55/63 *fu* 8

71 2 2 2 *f* *fu*

87/95

A LONDON ORCHESTRATIONS ARRANGEMENT P O Box 423 WALLINGTON Surrey SM6 9SZ U.K.

Tel: (0181) 773 8319 Fax: (0181) 669 0868

<http://www.demon.co.uk/londonorch>

This arrangement is made with the consent of the Controller of the Copyright and must be included in your PRS returns.

Molto Rall

Tempo 2 = 100

"Minnie The Moocher"

mf

f

122

130

Play (or Sing)

Ho - Di - Ho - Di - Ho - Di - Ho

Hi - De - Hi - Di - Hi - De Hi

Hi - De - Hi - De - Hi - De - Ho

He - De - He - De - He - De - He

138

Ooh

Hi - De - Hi - De - Hi - De - Hi

146

Hi - De - Hi - De - Hi - De - Ho

He - De - He - De - He - De - He

154

Double Tempo

160

V.S.

164

HI - De - HI - De - HI - De - HI - De - HI - De - HI

Ho - De - Ho - De - Ho - De - Ho - De - Ho - De - Ho - De - Ho

Skoo - Da - Lee Boo Skoo - Da - Lee - Skoo - Da - Lee - Skoo - Da - Lee - Boo

Tempo 1

Dit - Dit - Did - Le - Y But - Dut - Dud - Le - Y Git - Dit - Did - Le - Y But - Dut - Zoy

8

HI - De - HI - De - HI - De - HI

Molto Rall
PLAY

Ho - De - Ho - De - Ho - De - Ho

He - De - He - De - He - De - He

f

a tempo - 96

"She Caught The Katy And Left Me A Mule To Ride"

fu

fu

214

fu

fu

222

206

198

186

176

164

"Peter Gunn Theme"
 Music by Henry Mancini
 © Copyright 1958 (Renewed 1986) NORTHBRIDGE MUSIC COMPANY, USA
 All Rights Reserved including Public Performance for Profit.
 Used by Permission.

"Minnie The Moocher"
 Words & Music by Cab Calloway, Irving Mills & Clarence Gaskill
 © Copyright 1932 EMI MILLS MUSIC INC., USA
 EMI MUSIC PUBLISHING LTD., LONDON WC2H 0EA, UK
 Used by Permission.

"She Caught The Katy And Let Me A Mule To Ride"
 Words & Music by Taj Mahal & Yank Rachel
 © Copyright 1980 EMI BLACKWOOD MUSIC INC. & BIG TOOTS TUNES, USA
 EMI SONGS LTD., LONDON WC2H 0EA
 All Rights Controlled and Administered by EMI BLACKWOOD MUSIC INC.
 All Rights Reserved. International Copyright Secured. Used by Permission.

BLUES BROTHERS MEGAMIX VOL. 2

Arranged by Dave Tanner

PHOTOCOPYING is illegal except as authorised by the publisher(s) for LONDON ORCHESTRATIONS.

The use of this arrangement in the production of backing tapes or midi song files is strictly prohibited.

120
"Peter Gunn Theme"
6 7

23/31 Play 2x only

A LONDON ORCHESTRATIONS ARRANGEMENT P O Box 423 WALLINGTON Surrey SM6 9SZ U.K.

Tel: (0181) 773 8319

Fax: (0181) 669 0868

<http://www.demon.co.uk/londonorch>

This arrangement is made with the consent of the Controller of the Copyright and must be included in your PRS returns.

"Minnie The Mocher"

130 Play (or Sing)

Ooh

fu

206 214 222

198 199

f

186 197

fu

180 185

f

174 179

f

168 173

f

162 167

f

156 161

f

150 155

f

144 149

f

138 143

f

132 137

f

126 131

230

238

246

266

274

281

"Peter Gunn Theme"
 Music by Henry Mancini
 © Copyright 1958 (Renewed 1986) NORTHRIIDGE MUSIC COMPANY, USA
 All Rights Reserved including Public Performance for Profit.
 Used by Permission.

"Minnie The Mocher"
 Words & Music by Cab Calloway, Irving Mills & Clarence Gaskill
 © Copyright 1932 EMI MILLS MUSIC INC., USA
 EMI MUSIC PUBLISHING LTD., LONDON WC2H 0EA, UK
 Used by Permission.

"She Caught The Katy And Let Me A Mule To Ride"
 Words & Music by Taj Mahal & Yank Rachel
 © Copyright 1980 EMI BLACKWOOD MUSIC INC. & BIG TOOTS TUNES, USA
 EMI SONGS LTD., LONDON WC2H 0EA
 All Rights Reserved and Administered by EMI BLACKWOOD MUSIC INC.
 All Rights Reserved. International Copyright Secured. Used by Permission.
 A LONDON ORCHESTRATIONS ARRANGEMENT

BLUES BROTHERS MEGAMIX VOL. 2

Arranged by Dave Tanner

PHOTOCOPYING is illegal except as authorised by the publisher(s) for LONDON ORCHESTRATIONS.

The use of this arrangement in the production of backing tapes or midi song files is strictly prohibited.

"Peter Gunn Theme"

120 6 7

A LONDON ORCHESTRATIONS ARRANGEMENT P O Box 423 WALLINGTON Surrey SM6 9SZ U.K.

Tel: (0181) 773 8319

Fax: (0181) 669 0868

<http://www.demon.co.uk/londonorch>

This arrangement is made with the consent of the Controller of the Copyright and must be included in your PRS returns.

Molto Rall

Tempo 2 = 100

230

238

246

258

266

274

281

FINE

"Peter Gunn Theme"
 Music by Henry Mancini
 © Copyright 1958 (Renewed 1986) NORTHRIDGE MUSIC COMPANY, USA
 All Rights Reserved including Public Performance for Profit.
 Used by Permission.

"Minnie The Moocher"
 Words & Music by Cab Calloway, Irving Mills & Clarence Gaskill
 © Copyright 1932 EMI MILLS MUSIC INC., USA
 EMI MUSIC PUBLISHING LTD, LONDON WC2H 0EA, UK
 Used by Permission.

"She Caught The Katy And Left Me A Mule To Ride"
 Words & Music by Taj Mahal & Yank Rachel
 © Copyright 1980 EMI BLACKWOOD MUSIC INC. & BIG TOOTS TUNES, USA
 EMI SONGS LTD, LONDON WC2H 0EA
 All Rights Reserved and Administered by EMI BLACKWOOD MUSIC INC.
 A LONDON ORCHESTRATIONS ARRANGEMENT
 All Rights Reserved. International Copyright Secured. Used by Permission.

BLUES BROTHERS MEGAMIX VOL. 1

Arranged by Dave Tanner

PHOTOCOPIPING is illegal except as authorised by the publisher(s) for LONDON ORCHESTRATIONS.

The use of this arrangement in the production of backing tapes or midi song files is strictly prohibited.

♩ = 120
"Peter Gunn Theme"

15

23/31 Play 2x only

39/47

55/63

71

87/95

A LONDON ORCHESTRATIONS ARRANGEMENT P O Box 423 WALLINGTON Surrey SM6 9SZ U.K.

Tel: (0181) 773 8319 Fax: (0181) 669 0868

<http://www.demon.co.uk/londonorch>

This arrangement is made with the consent of the Controller of the Copyright and must be included in your PRS returns.

V.S.

160 *Double Tempo*

154 He - De - He - De - He - De - He - De - HI - De - HI - De - HI - De - Ho

146 HI - De - HI - De - HI - De - HI - De - HI - De - HI - De - HI - De - Ho

138 He - De - He - De - He - De - He - De - HI - De - HI - De - Ho

130 HI - De - HI - DI - HI - De HI Ho - DI - Ho - DI - Ho - DI - Ho

122

110 *f* "Minnie The Mocher" *f*

100 *f*

198 "She Caught The Katy And Lett Me A Mule To Ride"

186

176 Tempo 1

164

230

238

246

266

274

281

FINE

"Peter Gunn Theme"
Music by Henry Mancini
© Copyright 1958 (Renewed 1986) NORTHRIDGE MUSIC COMPANY, USA
All Rights Reserved including Public Performance for Profit.
Used by Permission.

"Minnie The Moocher"
Words & Music by Cab Calloway, Irving Mills & Clarence Gaskill
© Copyright 1932 EMI MILLS MUSIC INC., USA
EMI MUSIC PUBLISHING LTD., LONDON WC2H 0EA, UK
Used by Permission.

"She Caught The Katy And Lett Me A Mule To Ride"
Words & Music by Taj Mahal & Yank Rachel
© Copyright 1980 EMI BLACKWOOD MUSIC INC. & BIG TOOTS TUNES, USA
EMI SONGS LTD., LONDON WC2H 0EA
All Rights Reserved and Administered by EMI BLACKWOOD MUSIC INC.
All Rights Reserved. International Copyright Secured. Used by Permission.

A LONDON ORCHESTRATIONS ARRANGEMENT

BLUES BROTHERS MEGAMIX VOL. 2

Arranged by Dave Tanner

PHOTOCOPYING is illegal except as authorised by the publisher(s) for LONDON ORCHESTRATIONS. The use of this arrangement in the production of backing tapes or midi song files is strictly prohibited.

"Peter Gunn Theme"

120-6
7

15

23/31

39/47

mf Play 2x only

55/63

fu

8

71

f *fu*

87/95

fu *f* *fu*

A LONDON ORCHESTRATIONS ARRANGEMENT P O Box 423 WALLINGTON Surrey SM6 9SZ U.K.

Tel: (0181) 773 8319

Fax: (0181) 669 0868

<http://www.demon.co.uk/londonorch>

This arrangement is made with the consent of the Controller of the Copyright and must be included in your PRS returns.

Molto Rall

Tempo 2 -100

mf

"Minnie The Mocher"

122

130

Play (or Sing)

HI - De - HI - DI - HI - De HI Ho - DI - Ho - DI - Ho - DI - Ho

He - De - He - De - He - De - He HI - De - HI - De - HI - De - Ho

138

146

Ooh HI - De - HI - De - HI - De - HI

He - De - He - De - He - De - He HI - De - HI - De - HI - De - Ho

154

160

Double Tempo

BLUES BROTHERS MEGAMIX VOL. 12

Arranged by Dave Tanner

PHOTOCOPIPING is illegal except as authorised by the publisher(s) for LONDON ORCHESTRATIONS.

The use of this arrangement in the production of backing tapes or midi song files is strictly prohibited.

120 "Peter Gunn Theme"

87/95

55/63

23/31

15

3rd DNO

SOLO (ad-lib)

8

8

39/47 Play 2x only

A LONDON ORCHESTRATIONS ARRANGEMENT P O Box 423 WALLINGTON Surrey SM6 9SZ U.K.
 Tel: (0181) 773 8319 Fax: (0181) 669 0868
<http://www.demon.co.uk/londonorch>
 This arrangement is made with the consent of the Controller of the Copyright and must be included in your PRS returns.

feet out in the hall cra - zy 'bout her that

238 hard hea - ded wo - man of mine Well I

love my ba - by she's so fine wish she'd come and see

me some time she don't be - lieve I love her look what a hole I'm in she don't be-

246 lieve I'm sin - king what a shape I'm in hey!

266

She caught the ka-ty and left me a mule to ride

274 she caught the ka-ty and left me a mule to ride well my

ba-by caught the ka-ty left me a mule to ride the train pulled out I swung on be-hind

281 cra-zy 'bout that hard hea-ded wo-man hard hea-ded wo-man of mine

"Peter Gunn Theme"

Music by Henry Mancini

© Copyright 1958 (Renewed 1986) NORTHRIDGE MUSIC COMPANY, USA
 World wide print rights controlled by Warner Bros. Publications Inc., Miami, Fl., USA &
 International Music Publications Ltd., UK

All Rights Reserved including Public Performance for Profit

"Minnie The Moocher"

Words & Music by Cab Calloway, Irving Mills & Clarence Gaskill

© Copyright 1932 EMI MILLS MUSIC INC., USA
 EMI MUSIC PUBLISHING LTD., LONDON WC2H 0EA

"She Caught The Katy And Left Me A Mule To Ride"

Words & Music by Taj Mahal & Yank Rachel

© Copyright 1968 EMI BLACKWOOD MUSIC INC/BIG TOOTS TUNES, USA
 EMI SONGC LTD., LONDON WC2H 0EA

A LONDON ORCHESTRATIONS ARRANGEMENT

164

Hi - De - Hi - De - Hi - De - Hi - De - Hi - De - Hi - De - Hi

Ho - De - Ho - De - Ho - De - Ho - De - Ho - De - Ho - De - Ho

Skoo - Da - Lee Boo Skoo - Da - Lee - Boo Skoo - Da - Lee - Skoo Da - Lee - Skoo - Da - Lee - Boo

176 *Tempo 1*

Dit - Dit - Did - Le - Y But - Dut - Dud - Le - Y Git - Dit - Did - Le - Y But - Dut - Zoy

178

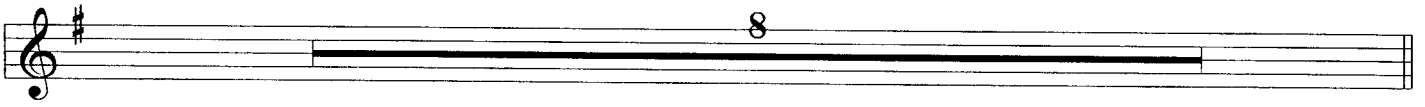

186

Hi - De - Hi - De - Hi - De - Hi

Ho - De - Ho - De - Ho - De - Ho

He - De - He - De - He - De - He

Hi - De - Hi - De - Hi - De - Ho

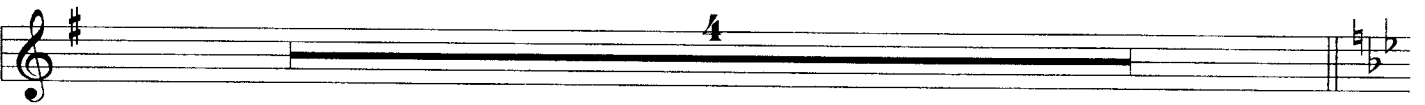

198 "She Caught The Katy And Left Me A Mule To Ride"

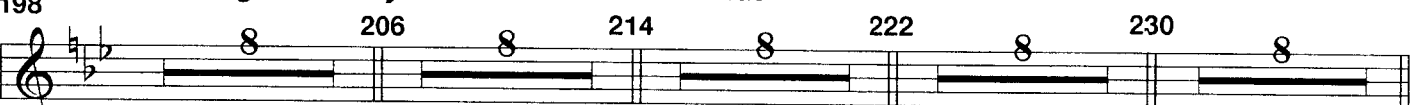

238

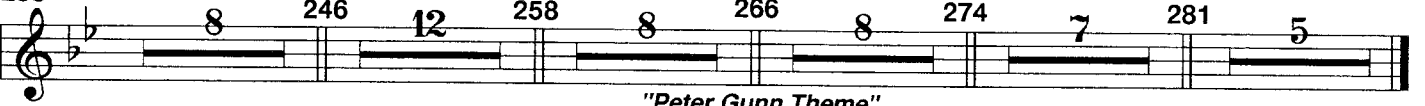

"Peter Gunn Theme"

Music by Henry Mancini

© Copyright 1958 (Renewed 1986) NORTHRIDGE MUSIC COMPANY, USA
World wide print rights controlled by Warner Bros. Publications Inc., Miami, Fl., USA & International Music Publications Ltd., UK

All Rights Reserved including Public Performance for Profit

"Minnie The Moocher"

Words & Music by Cab Calloway, Irving Mills & Clarence Gaskill

© Copyright 1932 EMI MILLS MUSIC INC., USA
EMI MUSIC PUBLISHING LTD., LONDON WC2H 0EA

"She Caught The Katy And Left Me A Mule To Ride"

Words & Music by Taj Mahal & Yank Rachel

© Copyright 1968 EMI BLACKWOOD MUSIC INC/BIG TOOTS TUNES, USA
EMI SONGC LTD., LONDON WC2H 0EA

LEAD VOCAL

BLUES BROTHERS MEGAMIX Vol. 2

Arranged by Dave Tanner

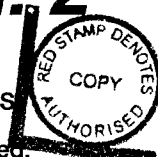

PHOTOCOPYING is illegal except as authorised by the publisher(s) for LONDON ORCHESTRATIONS

The use of this arrangement in the production of backing tapes or midi song files is strictly prohibited.

♩=120 "Peter Gunn Theme"

6 7 8 15 8

23/31 8 39/47 8 55/63 8

71 16

87/95 6 1. 2. 9

110 "Minnie The Moocher"

11

122 Hey! folks

here's the sto - ry 'bout Min - nie The Mooch - er she was a low down

hoo - chie cooch - er she was the rough - est tough - est frail but

3

130 Min - nie had a heart as big as a whale Hi - De -

Hi - Di - Hi - De Hi Ho - Di - Ho Di - He - Di --Ho - He - De -

He - De - He - De - He Hi - De Hi - De - Hi - De - Ho -

138 She messed a-round with a bloke named Smok-ey she loved him though

A LONDON ORCHESTRATIONS ARRANGEMENT P O Box 423 WALLINGTON Surrey SM6 9SZ U.K.

Tel: (0181) 773 8319

Fax: (0181) 669 0868

<http://www.demon.co.uk/londonorch>

This arrangement is made with the consent of the Controller of the Copyright and must be included in your PRS returns.

he - was cok-ey he took her down to Chi - na Town and he

146 showed her how to kick the gong - a - round Hi - De-

Hi - De - Hi - De - Hi Ooh He - De-

154 He - De - He - De - He Hi - De Hi - De - Hi - De - Ho -

She had a dream a - bout the King of Swe - den he gave her things that

160 she was need-in' he gave - her a home built of gold - and steel a

164 dia - mond car with the pull at - the wheel A-

Hi - De - Hi - De - Hi - De - Hi - De - Hi - De - Hi Ho-

De - Ho - De - Ho - De - Ho - De - Ho - De - Ho - De - Ho

Skoo - Da - Lee Boo Skoo - Da - Lee - Boo Skoo - Da - Lee-

176 Skoo Da - Lee - Skoo - Da - Lee - Boo Dit - Dit

178 Dit - Dit - Did - Le - Y But - Dut - Dud - Le - Y Git - Dit - Did - Le - Y But - Dut - Zoy

He gave her his town house and his rac - ing hors - es each meal she ate was a

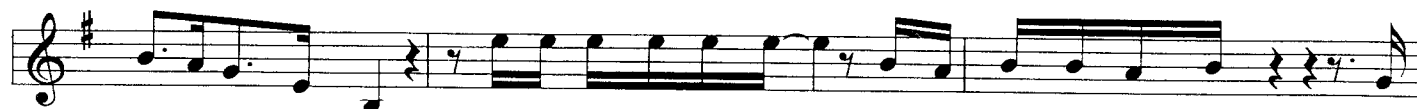

doz - en cours - es had a mill - ion dol - lars with - a nick - els and dimes she

sat a - round and count - ed them all a mil - lion times Hi - De -

Hi - De - Hi - De - Hi Ho - De - Ho - De - Ho - De - Ho He - De -

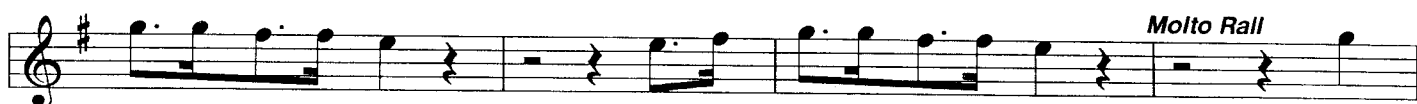

He - De - He - De - He Hi - De - Hi - De - Hi - De - Ho Poor

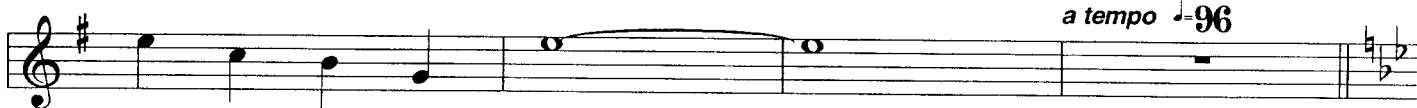

Min' poor Min' poor Min'

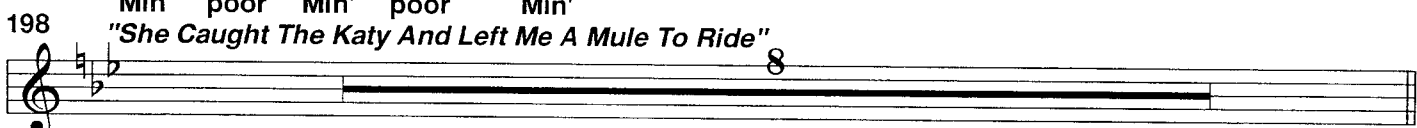

"She Caught The Katy And Left Me A Mule To Ride"

She caught the Ka - ty and left me a mule to - ride

214 She caught the Ka - ty and left me a mule to - ride When my

ba - by caught the Ka - ty left me a mule to ride - the train pulled out I swung

222 on - a be - hind cra - zy 'bout that hard head - ed wom - an of mine

Man! My ba - by long great gosh a - migh - ty my ba - by's tall

230 you know my ba - by long great gosh a - migh - ty my ba - by's tall know my

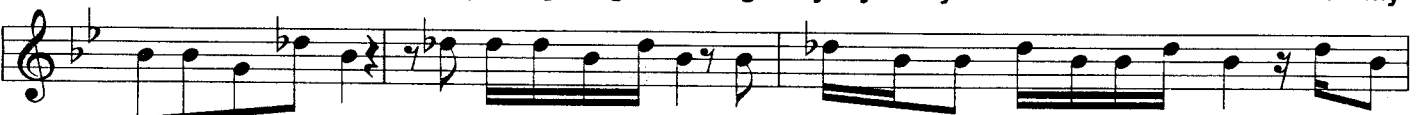

ba by she long my ba - by she tall she sleep with her head in the kit - chen and her

VOCAL GROUP

BLUES BROTHERS MEGAMIX Vol. 2

Arranged by Dave Tanner

PHOTOCOPYING is illegal except as authorised by the publisher(s) for LONDON ORCHESTRATIONS.

The use of this arrangement in the production of backing tapes or midi song files is strictly prohibited.

♩ = 120
"Peter Gunn Theme"
6 7 8 15 8

23/31
8 39/47 8 55/63 8 71 16

87/95
6 1. 2. 9 110 12 122 8
"Minnie The Moocher"

130

Hi - De - Hi - Di - Hi - De Hi

Ho - Di - Ho Di - Ho - Di - Ho

He - De - He - De - He - De - He

Hi - De - Hi - De - Hi - De - Ho

138
8

146

Hi - De - Hi - De - Hi - De - Hi

Ooh _____

He - De - He - De - He - De - He

Hi - De - Hi - De - Hi - De - Ho

154 160 Double Tempo 4

A LONDON ORCHESTRATIONS ARRANGEMENT P O Box 423 WALLINGTON Surrey SM6 9SZ U.K.
Tel: (0181) 773 8319 Fax: (0181) 669 0868

<http://www.demon.co.uk/londonorch>

This arrangement is made with the consent of the Controller of the Copyright and must be included in your PRS returns.